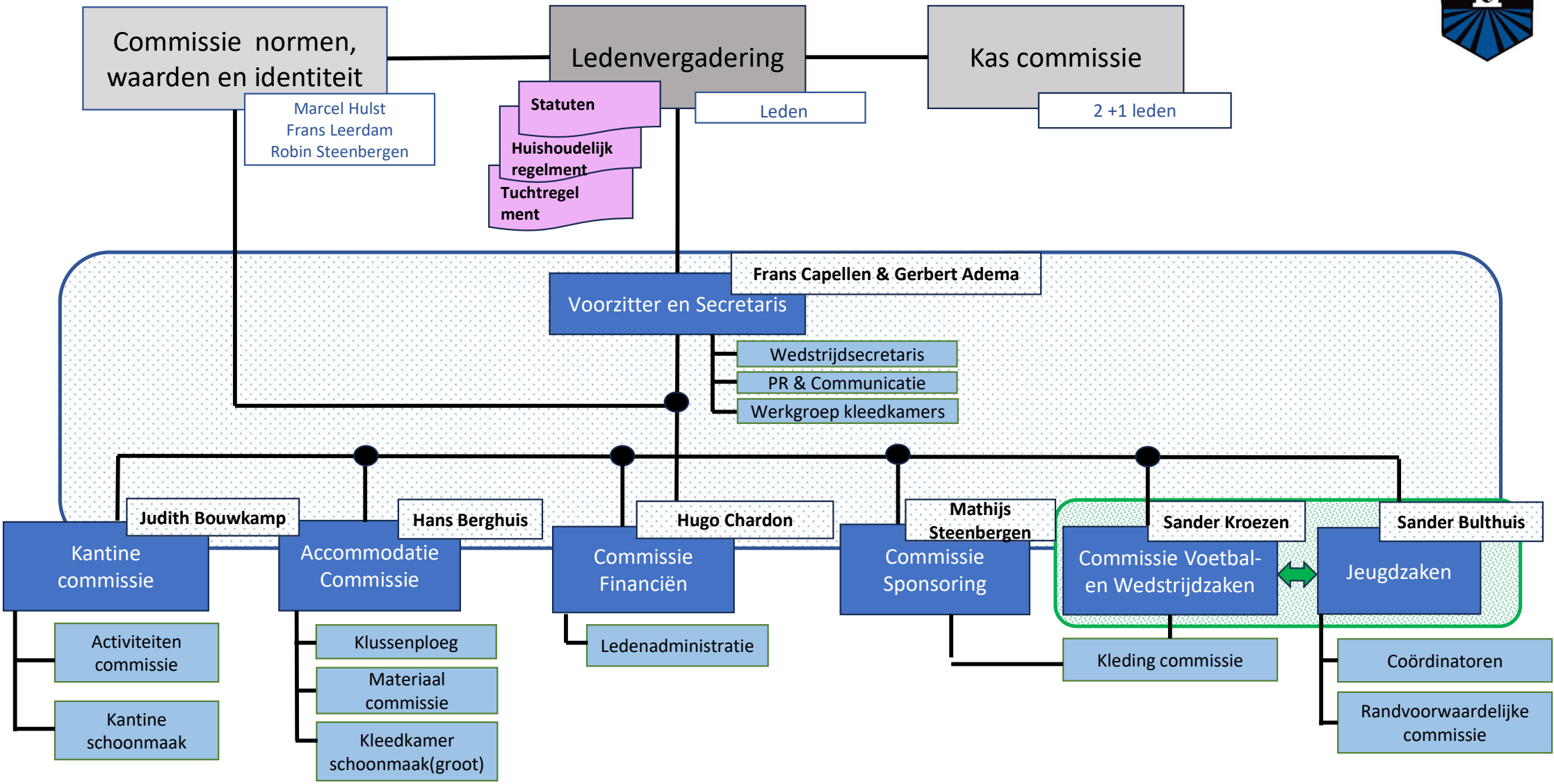Organigram FC Zuidwolde